1952 Conestogan

ZUG MEMORIAL LIBRARY
ELIZABETHTOWN COLLEGE
ELIZABETHTOWN, PENNA.

REFERENCE
MATERIAL

FOR

LIBRARY
USE ONLY

Digitized by the Internet Archive
in 2011 with funding from
LYRASIS Members and Sloan Foundation

http://www.archive.org/details/conestogan1952eliz

The Conestogan

Presenting our college years
against a pictorial background
of
world events since 1948

ZUG MEMORIAL LIBRARY
ELIZABETHTOWN COLLEGE
ELIZABETHTOWN, PENNA.

by

THE STUDENT ASSOCIATION
Elizabethtown College
Elizabethtown, Pennsylvania
May 1952

CONESTOGAN STAFF

Editor—Louise Bartenslager
Editorial Board—Shirley Diehl
Thomas Kay
Celia Miller
Art Editor—C. Frederick Horbach
Business Manager—Donald Campbell
Business Staff—Richard Martin
David Newcomer
Jean Roland
Peggy Walzl
Contributors—Grace Keeny
Leroy Miller
Marian Miller
Shirley Warner
Alan Whitacre
Shirley Young
Adviser—Vera Hackman
Pictures: Courtesy UNations. Captions on page 88.

Above: The Conestogan staff plans the cover.

Left to Right: Fred Horbach, Shirley Diehl, Louise Bartenslager, Miss Hackman, Thomas Kay, Celia Miller, and Mr. Hicking, Printer.

Center: Donald Campbell receives the college ad from Mr. Bucher.

Below: The business staff checks the ads.

Left to Right: Peggy Walzl, David Newcomer, Richard Martin, Jean Roland.

WE DEDICATE

the 1952 Conestogan *to men and women everywhere who, in a war-like world, consecrate their efforts and talents to the promotion of respect for the inalienable rights and freedoms of all members of the human family.*

Korea, Palestine, Mexico, India

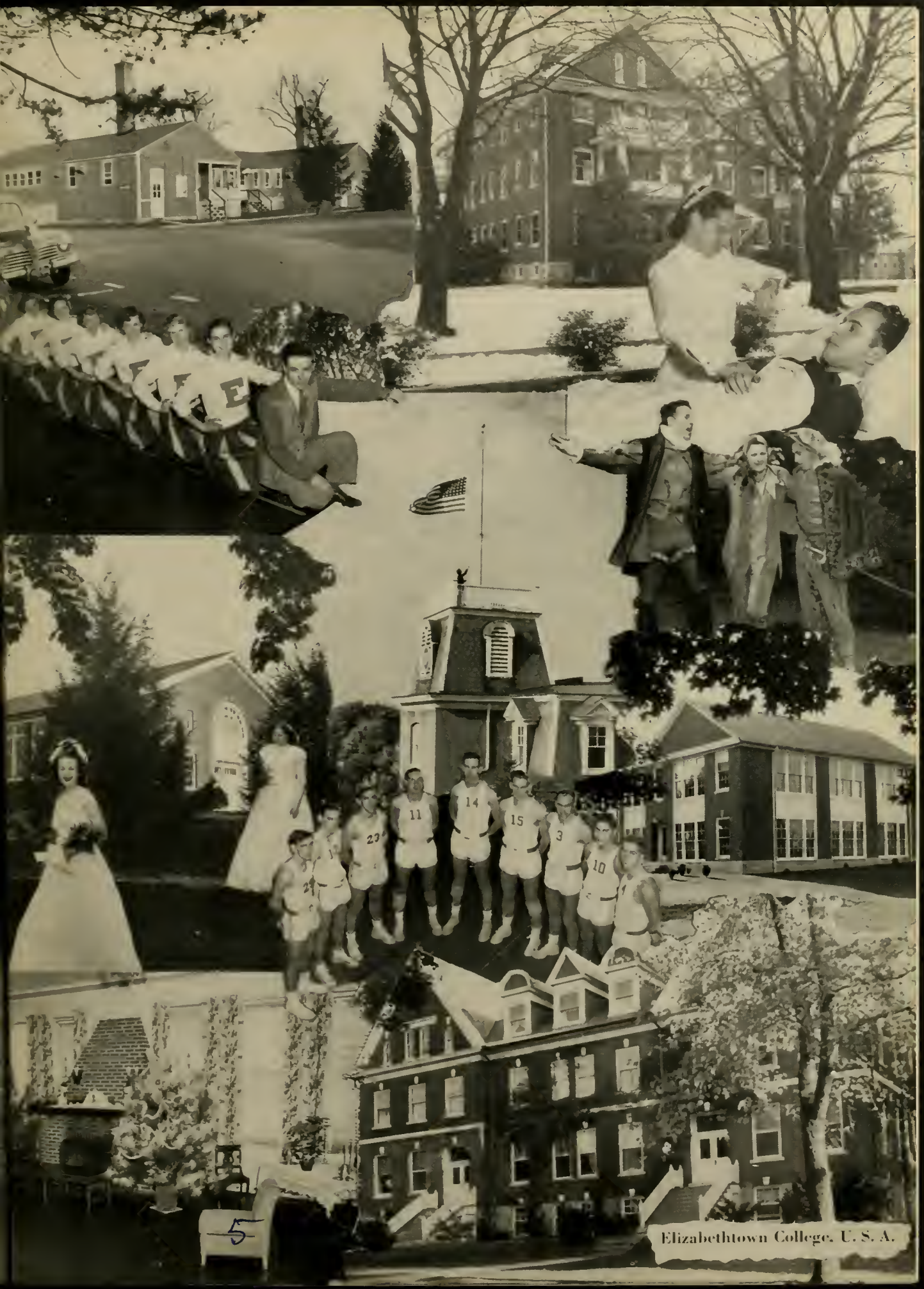

Elizabethtown College, U. S. A.

5

OUR LIBRARY

IN UNDERSTANDING AND INTELLIGENT
ACTION THERE IS PEACE
BEHIND THE CURTAIN
STALIN
GREAT RIVER RUSSIA
TO THE AMERICAN WAY

MUSIC THE GREATEST GOOD THAT MORTALS KNOW
AND ALL OF HEAVEN WE HAVE BELOW
MORAL THEMES
Songs of America

Help on the Road to Independence

OUR ADMINISTRATION

OUR PRESIDENT

A. C. Baugher, Ph. D.; LL.D.

The needs of many groups in addition to those of the student body reach the campus. Our president expends his time and energy in many areas of society.

On Campus

Sincere friendliness, a quiet reserved manner, and genuine student-interest have given President Baugher a place of high esteem in the student-faculty family.

Among Pennsylvania Colleges

In the Association of Pennsylvania Colleges our president is serving on the committee studying teacher certification. He is cooperating with neighboring colleges in extending off-campus educational opportunities to adults within this area.

In the Church

A leader in the Church of the Brethren, Dr. Baugher is a member of the General Brotherhood Board, Chairman of the Christian Education Commission, and Elder in Charge of his local congregation.

In the World

As alternate director of the Japan-International Christian University and as a member of Governor Fine's Committee on Displaced Persons, our president takes part in programs of world-wide importance.

OUR DEAN

Henry G. Bucher, Ed. D.

From orientation to graduation the Dean of Instruction follows the progress of the student's academic growth, offering commendation, encouragement, and advice.

The function of the college extends to aiding the student in satisfactory placement. In this process the Dean with the faculty committee gives the student his final guidance.

Evaluating the work of foreign students in the American college system so that they may be properly placed is one of the many functions of the Dean's office.

OUR TREASURER

K. Ezra Bucher, M. S.

Guiding students through their economic problems is just one of the many services our treasurer stands ready to provide.

The campus and buildings reflect his careful management and long-range planning.

In the classroom students catch his enthusiasm and appreciate the thoroughness of his teaching.

OUR DEANS

ABOVE: Grace Keeny and Lucy Musselman, house presidents, arrange for a special event with Miss Hackman, dean of women, who has charge of the Student Activities calendar.

BELOW: John Brunner, senior class president, supplies information for his cumulative record to Mr. Dodd, dean of men.

BIBLE

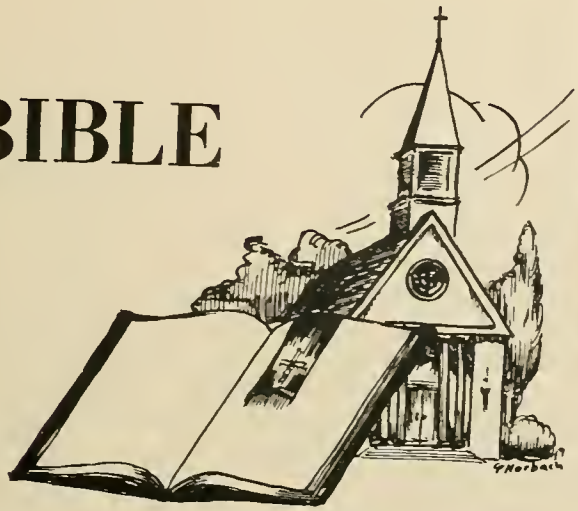

MARTHA MARTIN
A.B., Elizabethtown College
Bethany Biblical Seminary

ROBERT A. BYERLY
M.A., Butler University
B.D., Bethany Biblical Seminary

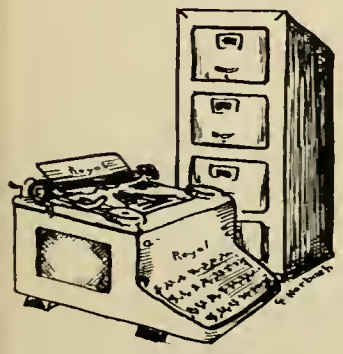

BUSINESS EDUCATION

ELEANOR M HOLLIS
A.M., Boston University

K. EZRA BUCHER
M.S., New York University

ALBERT L. GRAY
M.B.A., Boston University

I. Z. HACKMAN
J.D., L.L.D., Blackstone College of Law

SAMUEL S. WENGER
L.L.B., Temple University

EDUCATION

HENRY G. BUCHER
Ed.D., Temple University

ELMER B. HOOVER
M. Ed., Pennsylvania State College

ENGLISH

RALPH WIEST SCHLOSSER
Litt. D., Ursinus College

VERA R. HACKMAN
A.M., Columbia University

EMMA R. ENGLE
A.B., Elizabethtown College

LANGUAGES

FREDERICK C. NEUMANN
Ph.D., University of Vienna

KATHRYN HERR
A.B., Lebanon Valley College

ELINOR B. NEUMANN
M.A., Middlebury College

LIBRARY

ALICE S. HEILMAN
B.S.L., Columbia University

EPHRAIM GIBBEL MEYER
A.M., Columbia University

NEVIN W. FISHER
M. Mus. Northwestern University

GERTRUDE ROYER MEYER
Peabody Conservatory of Music

THERESA FETTER
M. Mus., Philadelphia Music Academy

GALEN W. HERR
B.S., West Chester State Teachers College

JANE BAHR
B.S. Kutztown State Teachers College

MUSIC AND ART

PHYSICAL EDUCATION

IRA R. HERR
A.B., Franklin and Marshall College

STANLEY VON NIEDA
Pennsylvania State College

JOSEPH H. DODD
B.S., Elizabethtown College

EBY C. ESPENSHADE
M. Ed., Pennsylvania State College

ROBERT YOUNG
M. Ed., University of Pennsylvania

PUBLIC RELATIONS

CHARLES S. APGAR
Ph.D., University of Pittsburgh

BESSIE D. APGAR
Ph.D., University of Pennsylvania

MATHEMATICS AND SCIENCE

O. F. STAMBAUGH
Ph.D., Pennsylvania State College

CHARLES E. WEAVER
M.D., Hahnemann Medical College

CARL E. HEILMAN
A.M., Duke University

SOCIAL STUDIES

ROBERT F. ESHLEMAN
Ph.D., Cornell University

GALEN C. KILHEFNER
Ed.M., Temple University

WILHELM REUNING
M.A., University of Pennsylvania

HEADS OF RESIDENCE

CARRIE W. ELLIS
Head of Fairview Hall

JESSIE K. COSNER
Head of Alpha Hall

THE SECRETARIES

ABOVE: Virginia Hickson gives Esther Craighead mail for the Alumni office.

AT RIGHT: Delores Olinger, Ruth Zimmerly, Jayne Royer, and Phyllis Meyers at work on a special assignment.

BELOW: Mr. Trygve Lie, Secretary-General of the United Nations about to broadcast for the United Nations Correspondeoce Association.

Our secretaries keep the lines of communication for the college open at all times. These channels circle the globe. From all over the world Mr. Lie receives letters, cables, and telegrams calling for peace and the end of the cold war. Much important work of the United Nations is done by the secretariat.

MAINTENANCE

ABOVE: The kitchen staff serving on Homecoming Day.

RIGHT: Getting ready to remove the last fall of Autumn leaves.

BELOW: Routine check-up on the oil burner.

BELOW: Rice distribution in Seoul.

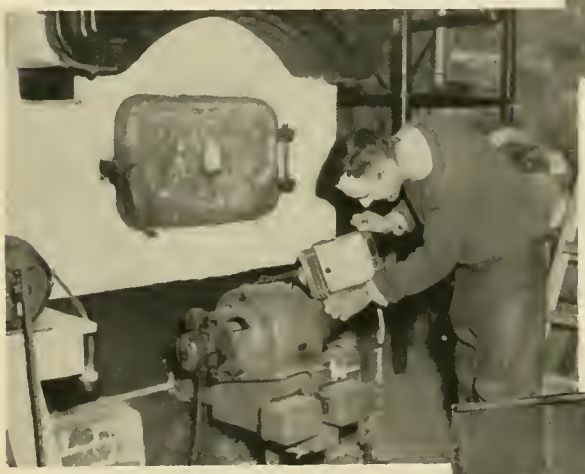

On our campus—a warm dining room . . . a balanced diet . . . beautiful surroundings. Anywhere in Korea—unheated buildings . . . rationed rice . . . the ruins of war. But we live in the same world.

Preparing to serve throughout the nations

CLASSES

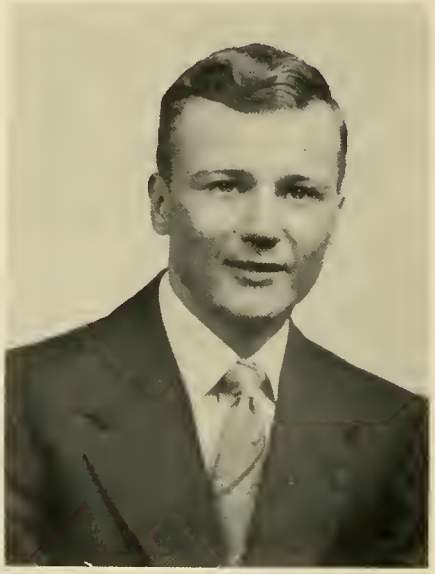

W. Eugene Anderson
Carlisle, Penna.
B.S. Secondary Education

SENIORS

Louise Bartenslager
New Freedom, Penna.
B.S. Elementary Education

John Bender
Harrisburg, Penna.
B.S. Business Administration

Tryon Benner
Thompsontown, Penna.
B.S. Secondary Education

Anthony Bruscia
Hershey, Penna.
B.S. Business Education

1952

John Brunner
Enhaut, Penna.
B.S. Secondary Education

Edward Brunner
Enhaut, Penna.
B.S. Secondary Education

Leona West Bishop
Elizabethtown, Penna.
A.B. Liberal Arts

Donald Campbell
Elizabethtown, Penna.
B.S. Business Education

SENIORS

John Consley
York, Penna.
B.S. Business Administration

June Haldeman Daniels
Palmyra, Penna.
B.S. Elementary Education

Paul Davis
Phoenixville, Penna.
A.B. Liberal Arts

Richard Farley
Harrisburg, Penna.
B.S. Business Administration

1952

Michael Donnelly
Lancaster, Penna.
B.S. Business Administration

Peggy Eberly
Elizabethtown, Penna.
A.B. Liberal Arts

June Hostetter Engle
Grantham, Penna.
B.S. Elementary Education

Jack Fichter
Merchantville, New Jersey
A.B. Liberal Arts

SENIORS

Bernice Gibble
Myerstown, Penna.
B.S. Elementary Education

Richard Good
New Holland, Penna.
B.S. Elementary Education

Richard Goss
Lewistown, Penna.
B.S. Elementary Education

Christine Hewett Heilman
Elizabethtown, Penna.
B.S. Elementary Education

1952

James Gross
Dauphin, Penna.
B.S. Business Administration

Kenneth Graham
York, Penna.
A.B. Liberal Arts

Dorothy Bomberger Gottshall
Lebanon, Penna.
B.S. Elementary Education

J. Wilmer Heisey
Mt. Joy, Penna.
A.B. Liberal Arts

SENIORS

Jack Herr
York, Penna.
A.B. Liberal Arts

Ben Hess
Mt. Joy, Penna.
A.B. Liberal Arts

Daniel Hoopert
Elizabethtown, Penna.
A.B. Liberal Arts

Henry Kerchner
Lincoln, Penna.
B.S. Business Administration

1952

Grace Keeny
New Freedom, Penna.
B.S. Elementary Education

Thomas G. Kay
Middletown, Penna.
A.B. Liberal Arts

Carl Kaufman
New Cumberland, Penna.
A.B. Liberal Arts

Thomas Kingree
Smoketown, Penna.
B.S. Business Administration

SENIORS

L. Faye Koontz
Clearville Penna.
A.B. Liberal Arts

Doris Kopp
York New Salem, Penna.
B.S. Business Education

John Kreider
Mt. Joy, Penna.
B.S. Science

Celia Ann Miller
Penryn, Penna.
A.B. Liberal Arts

1952

James Meminger
Lancaster, Penna.
B.S. Business Administration

Richard Martin
Mt. Joy, Penna.
B.S. Business Administration

James Leber
Elizabethtown, Penna.
A.B. Liberal Arts

Mary Jean Miller
Jonestown, Penna.
B.S. Elementary Education

SENIORS

David Milne
York, Penna.
B.S. Business Education

David Myers
Elizabethtown, Penna.
A.B. Liberal Arts

James Obetz
Lancaster, Penna.
B.S. Science

William Schneider
Ventor City, New Jersey
B.S. Business Administration

1952

Donald Ream
Richlandtown, Penna.
A.B. Liberal Arts

Donald Reid
Middletown, Penna.
B.S. Science

Wilbur Robertson
York, Penna.
B.S. Elementary Education

Clifford Schott
Berlin, Maryland
B.S. Science

SENIORS

J. Albert Seldomridge
Lancaster, Penna.
A.B. Liberal Arts

Burton Shellhammer
Steelton, Penna.
A.B. Liberal Arts

J. Edward Smith
Ephrata, Penna.
B.S. Business Administration

SENIORS NOT PICTURED

Mary Bennetch
Lebanon, Penna.
B.S. Elementary Education

Lee Hornberger
Elizabethtown, Penna.
B.S. Secondary Education

Gladys McGurk
York, Penna.
B.S. Business Education

1952

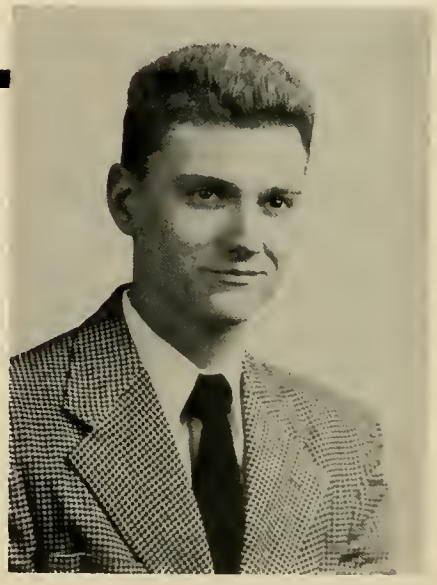

Gilbert Young
Telford, Penna.
B.S. Science

Charles Yohe
Spring Grove, Penna.
A.B. Liberal Arts

CLASS

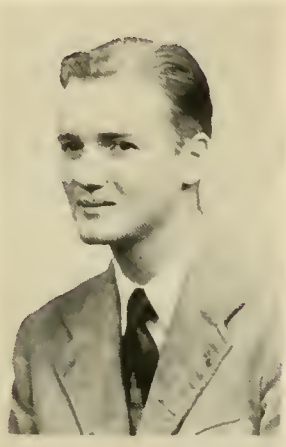

Victor Ballou
Lancaster

Doris Ann Bartram
Harrisburg

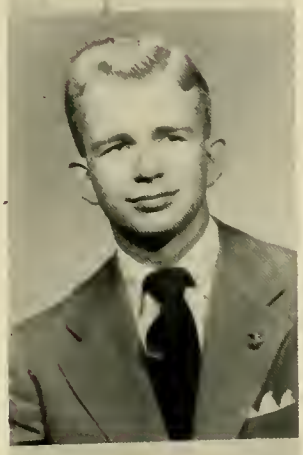

William Bausman
Middletown

Mariane Beane
Paradise

Julius Belser
Elizabethtown

Arden Benfield
Royersford

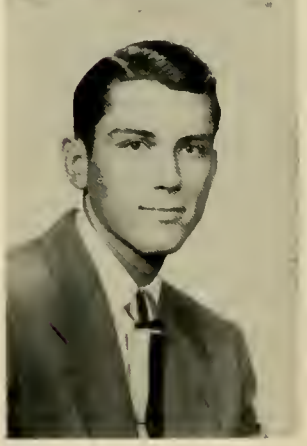

Dale Berkheimer
York

Elsie Bomgardner
Elizabethtown

James Brandt
Elizabethtown

Laura Mae Boone
Loganton

Ruth Bucher
Lebanon

Josephine Bowman
Lebanon

John Dean
McClure

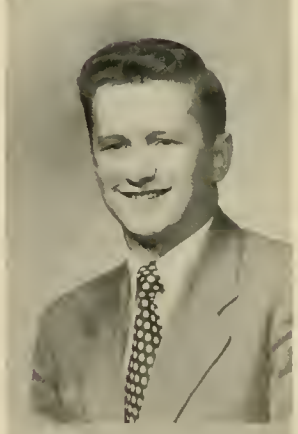

1953

David Ebersole
Lancaster

CLASS

William Ellsworth
Stetlersville

Walton Emig
Spring Grove

Martin Forney
Elizabethtown

Harold Geib
Elizabethtown

H. Lamar Gibble
Manheim

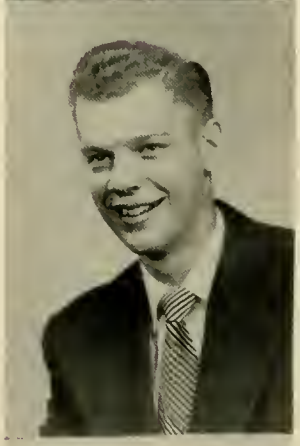

Stanley Grill
Christiana

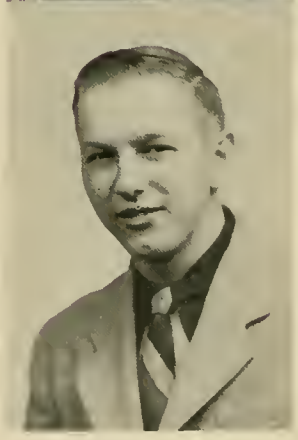

Glenn Hamme
Spring Grove

J. Robert Herr
Salunga

C. Fred Horbach
Ashland

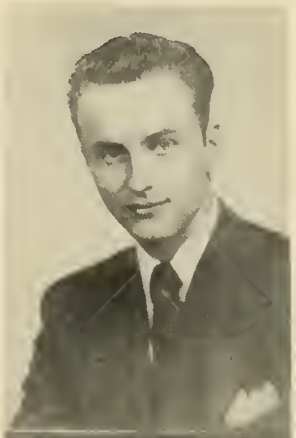

Frank Hess
Lititz

Nelson Kline
McClure

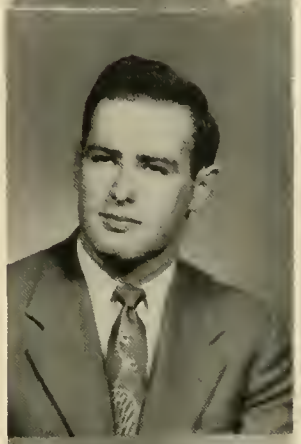

James Hivner
Elizabethtown

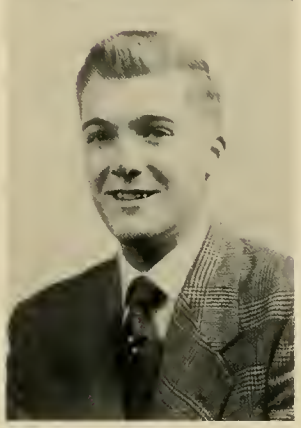

Phyllis Kratz
Millville, N. J.

1953

John Kugle
York

CLASS

Martha Lutz
Elizabethtown

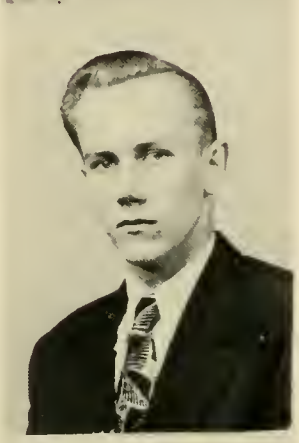

Fredrick Malmborg
Manheim

W. Eugene McKean
Mechanicsburg

Robert Miller
Hellam

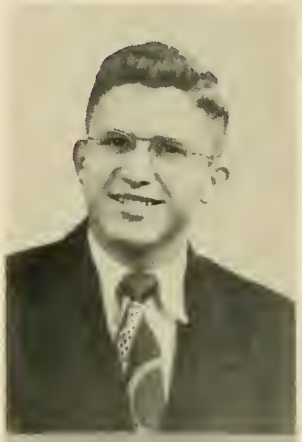

Walton Moyer
Telford

Lucy Musselman
Vernfield

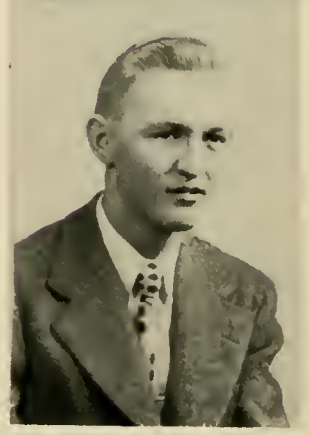

David Newcomer
Elizabethtown

Dorothy Ritter
Richlandtown

Thomas Ruoss
Strasburg

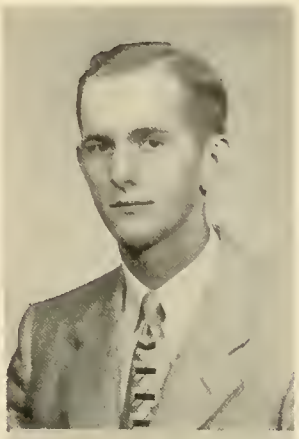

Gerald Roland
Elizabethtown

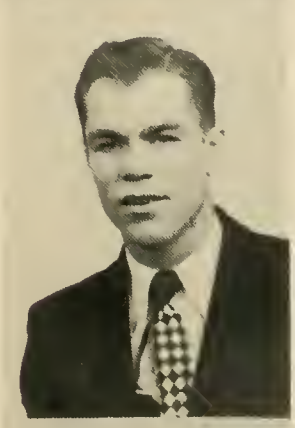

Phyllis Saylor
Red Lion

Charles Roth
Lititz

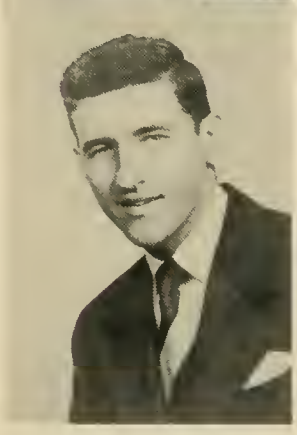

Nancy Seldomridge
Lancaster

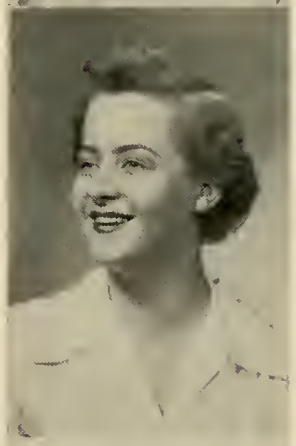

1953

Earl Shaak
Hershey

CLASS

S. David Shafer
Hershey

Nancy Sheaffer
Chambersburg

Ellis Shenk
Myerstown

Leonard Shertzer
Hummelstown

Nevin Snader
Akron

Eugene Tabbutt
Lancaster

M. Margaret Walzl
Lancaster

Shirley Warner
Hummelstown

Mary Alice Weicksei
Christiana

Alan Whitacre
Ridgeley, W. Va.

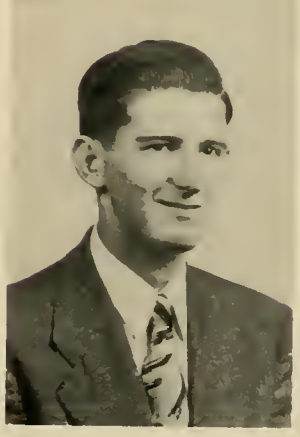

Carlos Ziegler
Lititz

Levi Ziegler
Annville

Robert Ziegler
Elizabethtown

1953

NOT PICTURED

Robert Allison
Lancaster

Richard Ault
York

John Bolton
Harrisburg

Marilyn Deppe
Lebanon

Elmer Kunkle
East Berlin

Kurt Materna
Nurnberg, Germany

Harold Mowrer
Paradise

Dorothy Oxenford
Harrisburg

S. David Shaver
Hershey

Christopher Simpson
Philadelphia

Leon Abel
York

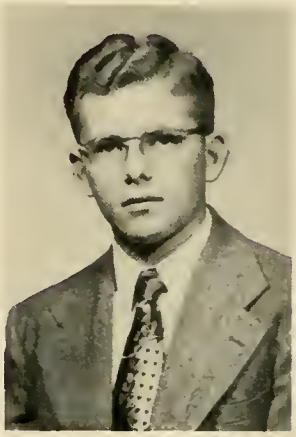

Robert Albright
Talmage

Paul Bashore
Jonestown

Mary Ann Beck
Hagerstown, Md.

Edward Bellis
Middletown

E C

Julia Bender
Lebanon

Frances Bishop
Oberlin

Norman Bowers
Landisville

Mary Jane Boyer
Lebanon

Barbara Anne Brenner
Lancaster

Jean Burkhart
Harrisburg

1954

Gloria Crouthamel
Souderton

Barbara Delson
Harrisburg

Shirley Diehl
Schnecksville

Larry Enders
Penbrook

Glenn Forney
Florin

Lois Frantz
Lebanon

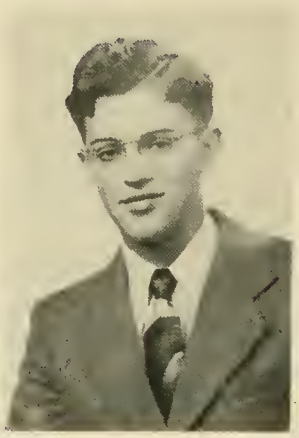

Jay Frey
Elizabethtown

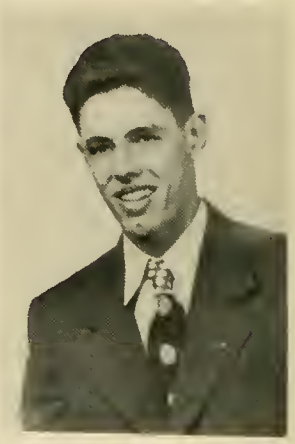

George Frost
Elizabethtown

Irvin Gebhart, Jr.
Elizabethtown

Paul Greiner
Elizabethtown

E C

Joanne Groff
Lititz

Mary Jane Hoffer
Mt. Joy

David Hoover
Lineboro, Md.

Mary Barley Horst
Hummelstown

James Klock
Herndon

Delores Landis
Hagerstown, Md.

1954

Elizabeth Landis
Hagerstown, Md.

C. Phyllis Longenecker
Lititz

Marian Meyer
Lebanon

William Meyers
New Freedom

Leroy Miller
Lebanon

Marian Miller
Manheim

Richard Miller
Waynesboro

Joyce Moore
Paradise

Catharine Moyer
York

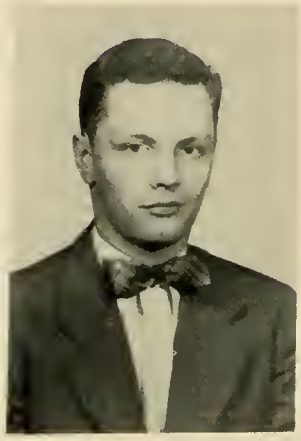

Ronald Murphy
Harrisburg

E C

Thelma Neidlinger
Pine Grove

Marian Newcomer
Salunga

George Paul
New Bloomfield

Greta Reimer
Manheim

Henry Reiner
Elizabethtown

Jean Roland
Elizabethtown

1954

Phyllis Sharp
Lebanon

A. Dorothy Shearer
Elizabethtown

Jacquelyn Showalter
Hershey

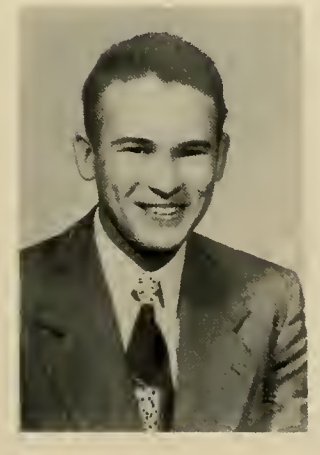

Glen Snowden
Bethlehem

Robert Springer
Elizabethtown

Lorraine Stehman
Lititz

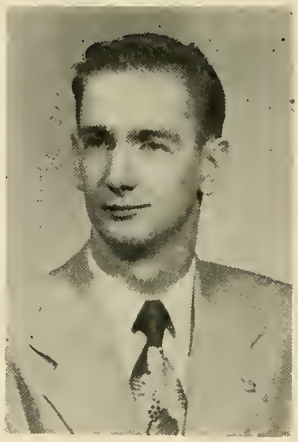

Ralph Stout
Easton

Nancy Stuckey
Elizabethtown

Jane Waller
Maytown

Paul Wechter
Lincoln

E C
1954

NOT PICTURED

Royden Price
Vernfield

Harold Wilson, Jr.
Cicero, Ill.

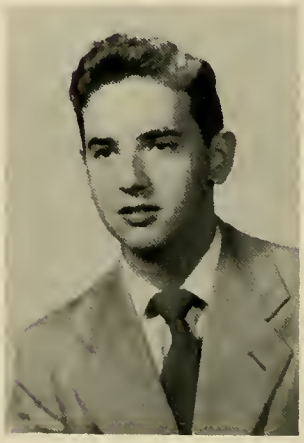

Kenneth Wittle
Elizabethtown

Shirley Young
McClure

The Class of 1955

Jay Donald Albright
Talmage

George Aznavorian
Lancaster

Walter Baksis
Scranton

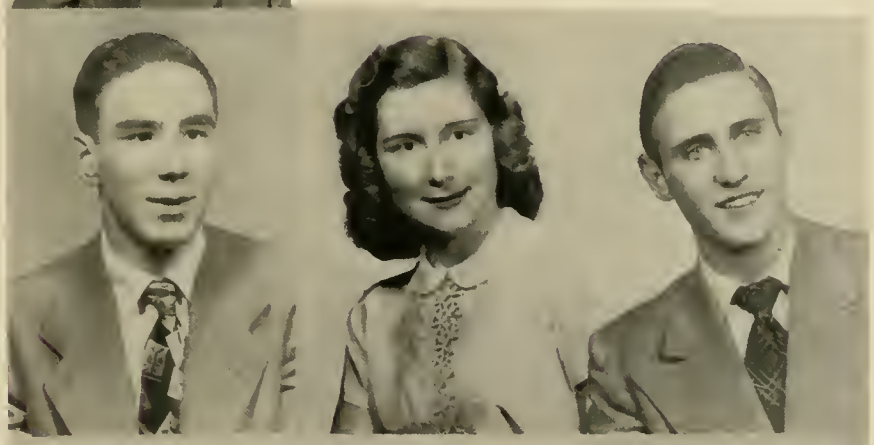

William Beaston
Mt. Joy

Elizabeth Boeger
Audubon, N. J.

Allen Bowman
Ronks

Jaywood Brubaker
Palmyra

Christine Buccieri
New Cumberland

Mary Grace Bucher
Mt. Joy

THE CLASS

LARRY CHAPMAN
Elizabethtown

CARLOTICA CHEGWIN
Barranquilla, Colombia

NELSON CHITTUM
Elizabethtown

JOHN COSGROVE
Rheems

DONALD CRUMBLING
Columbia

H. JEAN DIEHL
Hummelstown

MARY EASTON
Elizabethtown

EDYTHE EDWARDS
Perkasie

JOYCE ESHLEMAN
Florin

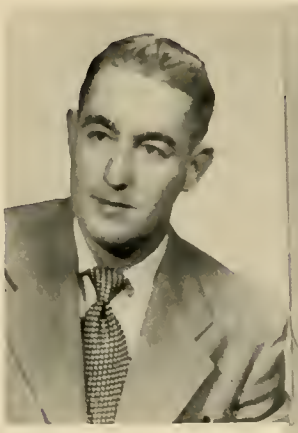

Coy Farr
Middletown

Jane Franklin
Oxford

Carl Geary
Harrisburg

Cynthia Grill
Christiana

Marian Haldeman
Pottsville

Doris Ann Harnish
Lancaster

Glenn Heffner
Elizabethtown

George Heisey
Lebanon

William Heisey
Lebanon

OF 1955

THE CLASS

RONALD HERSHBERGER
Johnstown

HELEN HESS
Wawa

J. PATRICIA HESS
West Willow

PEGGY HICKS
Maytown

NANCY HOFFMAN
Mauch Chunk

RODNEY HOUSER
Middletown

HARVEY JACOBS, JR.
Mechanicsburg

GERALD JACOBY
Steelton

GEORGE KANOFF
Elizabethtown

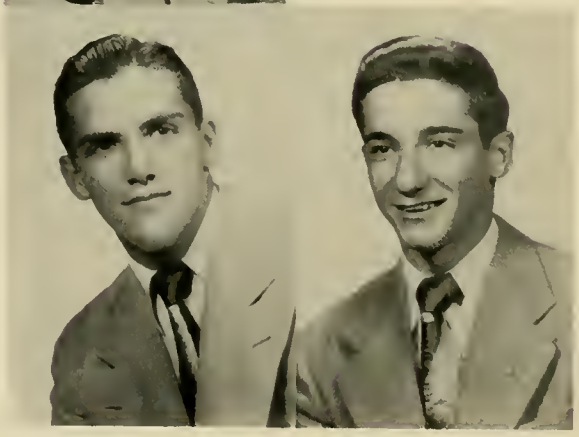

Hazel Knappenberger
West Leesport

Patricia Kratz
Elverson

Elizabeth Landis
Lititz

Joyce Lerew
Dillsburg

Louis Malinowski
Camden, N. J.

W. Donald Martin
Mt. Joy

Lois McMinn
Lancaster

Jay Messick
Manheim

William Moore
Milton

OF 1955

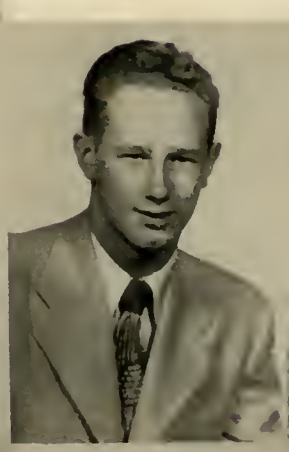

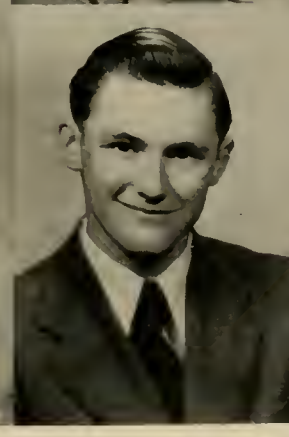

THE CLASS

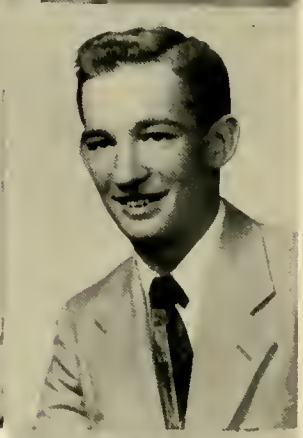

NANCY MOYER
Telford

URSULA NEIDHARDT
Denver

DOROTHY PIPER
Spring Run

HELEN PLOWFIELD
Honey Brook

ARLENE REINHOLD
Donaldson

D. PAUL RICE
Zullinger

DONALD RUHL
Manheim

WALTER SCHELL
Harrisburg

LANE SHANK
Elizabethtown

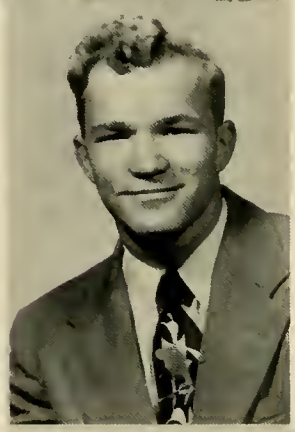
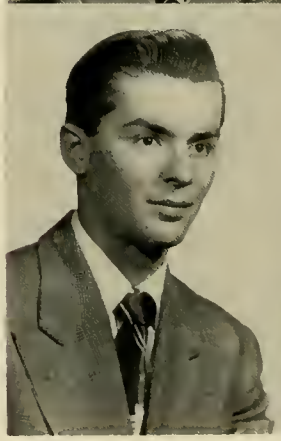

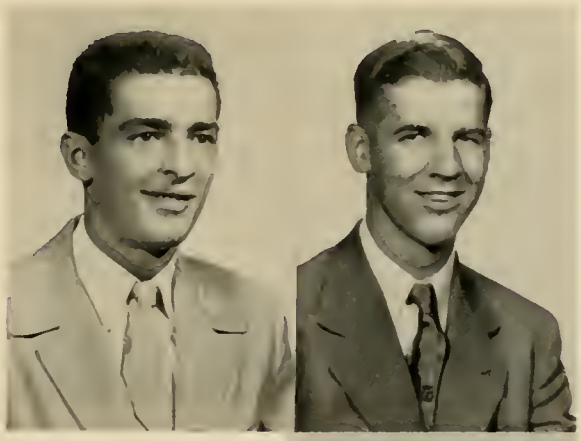

M. William Sheaffer
Harrisburg

Ray Thompson
Middletown

Sherwood Thomas
Scranton

Frederick Walzl, Jr.
Lancaster

David Willoughby
Harrisburg

James Yoder
Mattawana

OF 1955

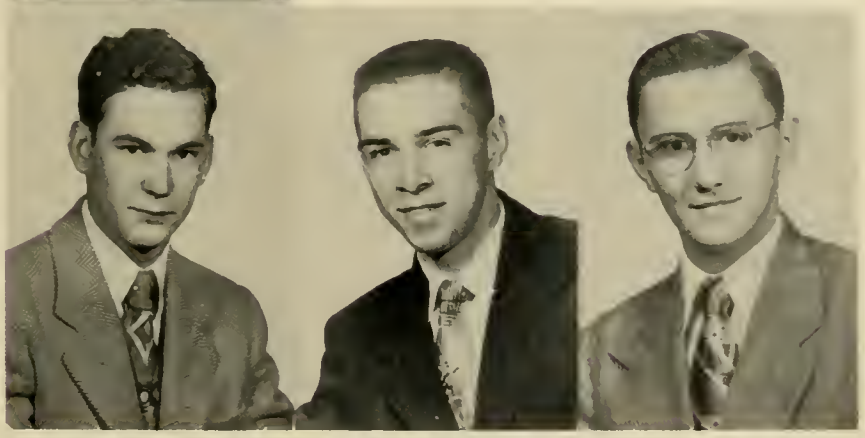

NOT PICTURED

Larry Adair
New Cumberland

Donald Fogelsanger
Shippensburg

George McCue
Mt. Joy

James Miller
Elizabethtown

Jay Rutherford
Elizabethtown

John Shaneor
Middletown

Barry Smuck
Elizabethtown

Harry Thomas
Harrisburg

Benjamin Withers
Elizabethtown

Donald Zook
Elizabethtown

CLASS OFFICERS

SENIORS
John Brunner, *pres.*
William Schneider, *v-pres.*
Doris Kopp, *sec.*
Donald Campbell, *treas.*

JUNIORS
Frederick Horbach, *pres.*
Walton Moyer, *v-pres.*
Shirley Warner, *sec.*
David Ebersole, *treas.*

SOPHOMORES
Leroy Miller, *pres.*
Robert Albright, *v-pres.*
Mary Horst, *sec.*
Jean Roland, *treas.*

FRESHMEN
James Miller, *pres.*
Lane Shank, *v-pres.*
Patricia Kratz, *sec.*
Walter Schell, *treas.*

Lois Miller
Elizabethtown

SPECIAL STUDENTS

Not pictured:

K. Elaine Frey
Elizabethtown
Donald Fuss
Lancaster
N. June Shapbell
Elizabethtown

SECOND SEMESTER STUDENTS

LEFT TO RIGHT: Robert Krause, Camden, N. J.; Elaine Compton, Salisbury; Donald Fogelsanger, Shippensburg; Gerald Wolffe, Lancaster; Barbara Treichler, Middletown; Glen Fisher, Lewistown; Marion Getty, Hummelstown; Stanley Miller, Lewistown.

NOT PICTUREO: Lester Ritter, Oley; Emma White, Union Deposit.

OUR ACTIVITIES

Each according to his interest

STUDENT

THE STUDENT SENATE

Louise Bartenslager, sec.
John Brunner
Frederick Horbach, vice-pres.
Doris Kopp, treas.
James Meninger
Donald Ream
Donald Reid
J. Albert Seldomridge, pres.
Glen Snowden
Shirley Warner
Gilbert Young
Vera Hackman, adviser
J. H. Dodd, adviser

We, the students of Elizabethtown College, in order to form a more democratic and responsible student government. . . .

"We the peoples of the United Nations determined . . . to save succeeding generations from the scourge of war . . . to reaffirm faith in fundamental human rights, in the dignity and worth of the human person. . . ."

GOVERNMENT

COMMITTEE ON WOMEN'S AFFAIRS

Mariane Beane
Phyllis Longenecker
Jean Roland
Jane Waller, sec.
Alice Weicksel, pres.
Shirley Young
Vera Hackman, adviser

COMMITTEE ON MEN'S AFFAIRS

Robert Albright
Julius Belser, pres.
Paul Davis
Harold Geib
Fredrik Malmborg, sec.
Carlos Ziegler
J. H. Dodd, adviser

THE ETOWNIAN

Published Monthly, Except June, July and August, by
ELIZABETHTOWN COLLEGE, ELIZABETHTOWN, PA.

Member

Associated Collegiate Press

1951-52

THE STAFF

Editor ..... JOHN DEAN
Assistant Editor ..... THOMAS KAY
News Editor ..... J. WILMER HEISEY
Sports Editor ..... CARL KAUFMAN
Reporters—CELIA ANN MILLER, DONALD REAM, ALBERT SELDOMRIDGE, EDWARD SMITH, GILBERT YOUNG, GEORGE FROST, KENNETH WITTLE, PAUL GREINER AND LEVI ZEIGLER.
Business Manager ..... JEAN ROLAND
Circulation Manager ..... GLEN SNOWDEN
Advisory Committee—VERA HACKMAN, K. EZRA BUCHER, EBY ESPENSHADE

Entered as second-class matter September 30, 1950 at the post office at Elizabethtown, Penna., under the Act of March 3, 1879.

STUDENT

LEFT: Editor John Dean, Assistant-Editor Thomas Kay, and Business Manager Jean Roland checking *The Etownian* dummy in the Chronicle office.

CENTER: Eleanor Roosevelt holding a Declaration of Human Rights poster.

RIGHT: Levi Ziegler, Paul Greiner, George Frost, Jean Roland, and Kenneth Wittle, all members of the class in journalism, criticizing an issue of *The Etownian*.

RIGHT: The cover of *The Rudder*, the Student Handbook, done by Frederick Horbach.

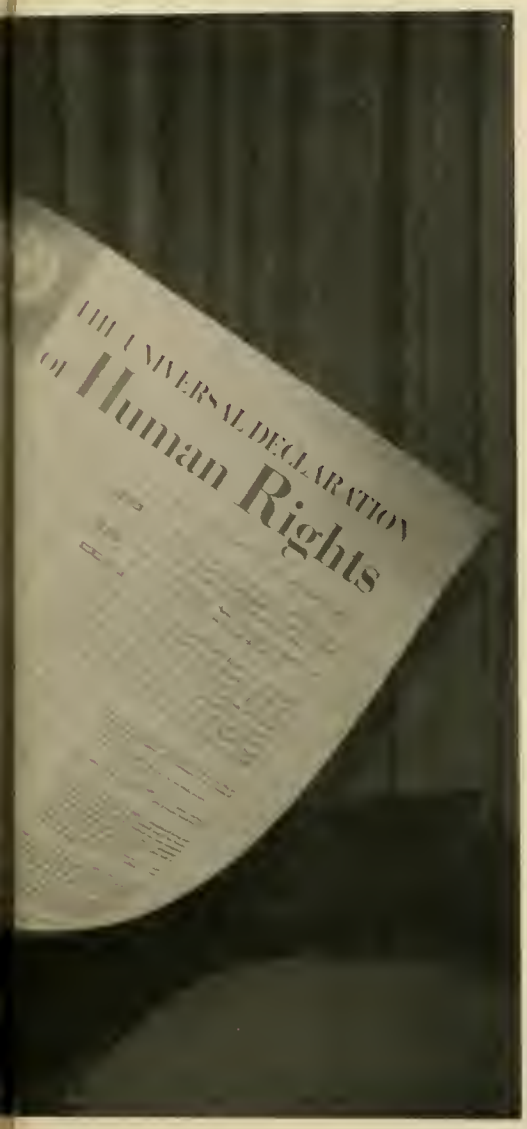

PUBLICATIONS

The Annual—The Conestogan

The Newspaper—The Etownian

The Student Handbook—The Rudder

Human rights take on a particularly important meaning when thought of in terms of freedom of the press.

From a small beginning as a cub reporter for the college newspaper, students of journalism learn to experience the greatness of this heritage—the heritage of free thought and expression.

The Rudder

STUDENT

STUDENT MINISTERIAL FELLOWSHIP

Julius Belser, Jr.
William Ellsworth
H. Lamar Gibble
Kenneth Graham
Ronald Hershberger
Daniel A. Hoopert
C. Frederick Horbach
Thomas G. Kay
Stanley C. Miller
David Myers
Donald C. Ream
Burton R. Shellhammer
Glen W. Snowden
Sherwood Thomas
Alan L. Whitacre
Gilbert Young
Carlos R. Ziegler
Levi J. Ziegler
Robert Ziegler
Robert Byerly, adviser

ABOVE: A Greek child receiving milk and blankets.

CENTER: Rehearsal for a deputation program.

RIGHT: Members of the Student Ministerial Fellowship.

CHRISTIAN MOVEMENT

THE CABINET

Robert Albright
Paul Bashore
Julius Belser, vice-pres.
Shirley Diehl
William Ellsworth
Lamar Gibble
Grace Keeny, sec.
Faye Koontz
Kurt Materna
James Meminger
Celia Miller
Walton Moyer, treas.
Lucy Musselman
David Myers
Donald Ream
Jean Roland
Nancy Shaeffer
Glen Snowden
Alan Whitacre
Gilbert Young
Shirley Young
Carlos Ziegler, pres.
Levi Ziegler
Robert A. Byerly, adviser

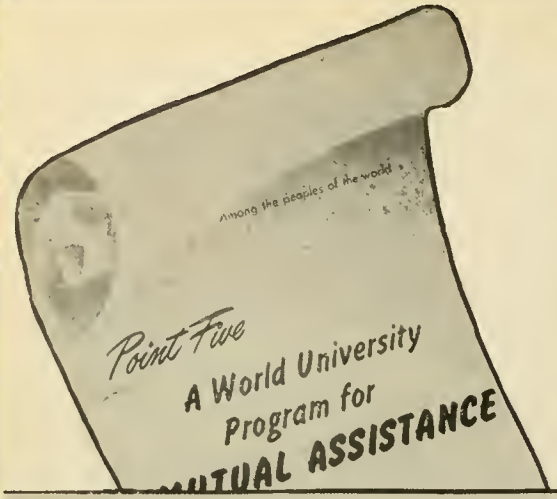

World Student Service Fund

ABOVE RIGHT: Faye Koontz and Grace Keeny pouring at the tea initiating the campus community chest drive. L. to R. Jean Roland, Carlos Ziegler, J. Albert Seldomridge, Donald Ream, and Alan Whitacre.

ABOVE: Members of the Lutheran Student Association with Pastor Raymond Fetter in the Elizabethtown Lutheran church.

The Student Christian Movement representing more than twenty denominations co-operated with the Student Association in supporting a campus community chest. Three vital international aid foundations will benefit from this campaign—International Christian University, World Student Service Fund, and International Refugee Committee.

MEN'S QUARTET

David Myers
Carlos Ziegler
Paul Rice
Ellis Shenk
Nevin Fisher, director

MUSIC

WOMEN'S QUARTET

Elsie Bomgardner
Lois Frantz
Jean Roland
Marian Meyer

Mrs. Fetter at the console.

Mrs. Meyer instructing Jean Diehl in piano.

BAND

Paul Bashore
Mariane Beane
Frances Bishop
Elaine Compton
Carl Geary
Christine Heilman
George Heisey
Frederick Horbach
James Miller
Catharine Moyer
Walton Moyer
David Myers
Dorothy Oxenford
Arlene Reinhold
Walter Schell
David Willoughby
Galen Herr, adviser

Program

Holy Lord God ..... Noble Cain
Swing Low, Sweet Chariot ..... Negro Spiritual
Arranged by Donald R. Frederick

Moments of Prayer ..... Crosby-Doane
Light of the World ..... Monsell-Worden
The College Men's Quartette

Dear Lord and Father of Mankind ..... Whittier-Maker
(Solo stanza: Lois Frantz, Contralto)

Now Let Us All Arise and Sing ..... Baleb-Dykes
Beneath the Cross of Jesus ..... Clephane-Maker
God Is a Spirit ..... Alexander Kopylov
Arranged by Arthur S. Talmadge
The Women's Choir

Wake, Awake, for Night Is Flying! ..... Nicolai-Bach
Lo, How a Rose E'er Blooming ..... M. Praetorius
O Gladsome Light ..... Laura F. Heckenlively
(Third Century Greek hymn translated by Henry W. Longfellow)

Celtic Hymn (The Outgoing of the Boats) ..... Hugh S. Roberton
The Men's Choir and Women's Quartette

A Legend ..... P. Tschaikowsky
Soon—a Will Be Done ..... Negro Spiritual
Arranged by Wayne Howorth

Blessed Lord, in Thee Is Refuge ..... W. Owen
Thy Will Be Done ..... C. H. Gabriel
The College Women's Quartette

Jesus, Savior, Pilot Me ..... Hopper-Gould
The Choir and Men's Quartette

Jesus Shall Reign Where'er the Sun ..... Watts-Hatton
Mary Grace Bucher, Soprano

My Jesus, as Thou Wilt ..... Schmolck-von Weber
(Solo stanza: Elsie Bomgardner, Soprano)

Receive My Cry ..... Charles H. Gabriel
Listen to de Lambs ..... Negro Spiritual
Arranged by J. B. Herbert
The College Men's Quartette

All in the April Evening ..... Hugh S. Roberton
The Music of Life ..... Noble Cain

SCHEDULE

A CAPPELLA

February 3, Evening: Mohler's Church
February 10, Morning: East Fairview
February 10, Evening: Hanover
March 2, Evening: Lititz
March 9, Evening: Elizabethtown Lutheran
March 16, Evening: Palmyra
March 23, Evening: Lancaster
March 30, Evening: Carlisle
April 20, Morning: Elizabethtown Brethren
April 20, Evening: Lebanon
May 4, Evening: Waynesboro
May 11, Morning: York Second
May 11, Evening: York First

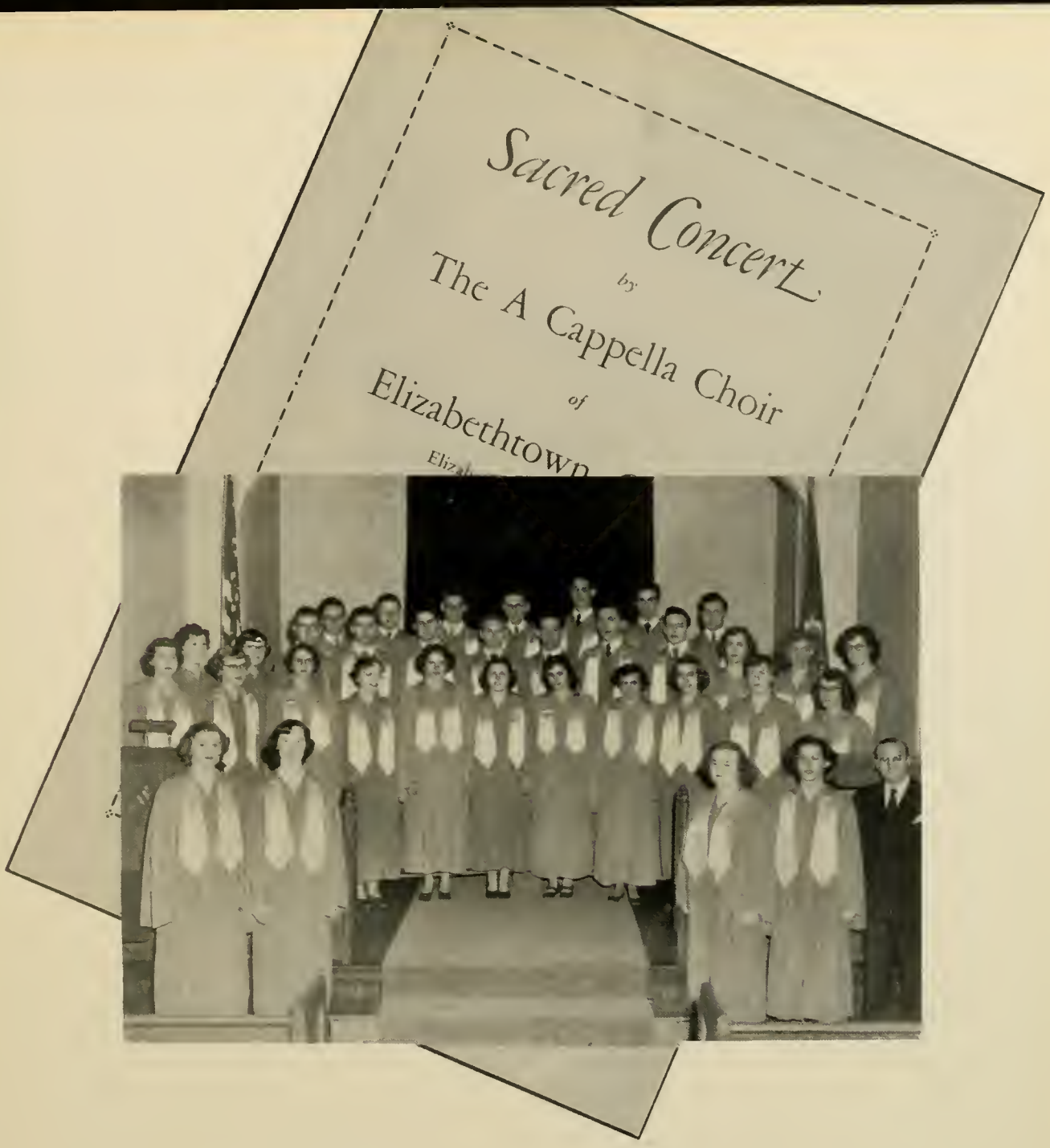

CHOIR

First Sopranos
Elsie Bomgardner
Mary Grace Bucher
Hazel Knappenberger
Dorothy Shearer
Lorraine Stehman

Second Sopranos
Anne Harnish
Nancy Hoffman
Betsy Landis
Joyce Lerew
Marian Meyer

First Altos
Jean Burkhart
Jane Franklin
Lois Frantz
Catharine Moyer
Shirley Young, sec.

Second Altos
Arden Benfield
Patricia Kratz
Joyce Moore
Jean Roland

First Tenors
Walton Moyer, pres.
David Myers
Charles Yohe

Second Tenors
Paul Bashore
James Miller
Walter Schell
Carlos Ziegler

First Basses
Lamar Gibble
Paul Rice
Glen Snowden

Second Basses
Carl Geary
Leroy Miller
Ellis Shenk, lib.
David Willoughby

Director
Nevin W. Fisher

COMERCIANTES

MEMBERS

Dale Berkheimer, vice-pres.
Donald Campbell, treas.
Harold Geib
Joanne Groff
James Gross
Mary Horst
Thomas Kingree
James Klock
Doris Kopp
Phyllis Kratz
John Kugle
Delores Landis
Elizabeth Landis
Wilbur McKean
Richard Martin
William Meyers
Marian Miller, sec.
Thelma Neidlinger
David Newcomer
Marian Newcomer
Greta Reimer
Jean Roland
Charles Roth
Thomas Ruoss
Earl Shaak
David Shaffer
Phyllis Sharp
William Schneider, pres.
Eugene Tabbutt
Albert Gray, adviser

Above: Rehabilitation through business education.
Center: Officers of Comerciantes in typing room.
Left: Albert Gray, adviser, with business students.

LANGUAGES

"Foreign languages for the 'air-age'
Foreign languages for global peace
Americans, awake to language needs!"

FRENCH CLUB

Paul Bashore
Mary Ann Beck
Julia Bender
Gloria Crouthamel
Irvin Gebhard, Jr.
Robert Herr
James Hivner
Mary Jane Hoffer
Phyllis Kratz
Fredrik Malmborg, pres.
Kurt Materna
Celia Miller, sec.
James Miller
Robert Springer, vice-pres.
Kathryn Herr, adviser

GERMAN CLUB

Donald Albright
Robert Albright
Julius Belser
Laura Mae Boone
Christine Buccieri
Ruth Bucher, sec.-treas.
Gloria Crouthamel
Peggy Eberly
William Ellsworth
Walton Emig
George Frost
Glenn Hamme
George Heisey
William Heisey
George Kanoff
John Kreider
Kurt Materna
Celia Miller
Leroy Miller
Glen Snowden, pres.
Robert Ziegler
Frederick Neumann, adviser

ABOVE: French students and adviser checking visual and auditory aids.
CENTER: Adviser shows point of interest on map of Germany.
RIGHT: The Eiffel Tower near meeting place of the General Assembly of the United Nations.

ABOVE: D. Campbell, S. Warner, G. Keeny, Prof. Hoover, L. Musselman, and P. Eberly on way to F.T.A. meeting.

MEMBERS

Leon Abel
Eugene Anderson
Louise Bartenslager
John Bender
Jean Burkhart
Elizabeth Boeger
Laura Mae Boone
Josephine Bowman
John Brunner
Edward Brunner
Anthony Bruscia
Christine Buccieri
Donald Campbell, *treas.*
Peggy Eberly, *pres.*
Jane Franklin
Bernice Gibble
Marion Haldeman
Christine Heilman
J. Wilmer Heisey
Benjamin Hess
Carl Kaufman
Grace Keeny, *lib.*
Doris Kopp
Celia Miller
Mary Jean Miller
Lucy Musselman, *sec.*
Wilbur L. Robertson
Nancy Seldomridge
Dorothy Shearer
Nancy Stuckey
Ray Thompson
Shirley Warner, *v-pres.*
James Yoder
Charles Yohe
Elmer Hoover, *adviser*

FUTURE TEACHERS OF AMERICA

L. Bernice Gibble practice teaching.

R. Guatemalan student social worker teaching blind child.

PHI BETA CHI

ABOVE: Students of the University of Vienna.

RIGHT: Elizabethtown College students in the Histology laboratory.

MEMBERS

Robert Albright
Robert Allison
Mariane Beane
Tryon Benner
Barbara Brenner
Glenn Hamme
Phyllis Longenecker
Leroy Miller
Robert Miller
Joyce Moore
Walton Moyer
James Obetz
Clifford Schott
Ellis Shenk, vice-pres.
Glenn Snowden
Alice Weicksel, sec.-treas.
Gilbert Young, pres.
Shirley Young
The Apgars, advisers

An extra-curricular expression of a curricular field, the science club brings together prospective doctors, dentists, nurses, medical technologists, chemists, biologists, and teachers of science.

Meeting monthly this organization plans field trips, uses visual aids, and follows the scientific news.

POLITICAL SCIENCE

ABOVE: A town meeting in Eritrea.
ABOVE: Preparing bills for the I C G conference

MEMBERS

Norman Bowers, vice-pres.
Barbara Delson, sec.-treas.
Shirley Diehl
William Ellsworth, pres.
Walton Emig
Jay Frey
George Frost
Daniel Hoopert
Fredrik Malmborg
Gerald Roland
Jean Roland
J. Albert Seldomridge
David Shaver
Glen Snowden
Robert Springer
Ralph Stout
Kenneth Wittle
Gilbert Young
Wilhelm Reuning, adviser

SOCK AND BUSKIN

ABOVE: A scene from Twelfth Night.
RIGHT: Officers and adviser discussing the point system.
BELOW: Another scene from Twelfth Night.

Balcony Scene . . . Fantasy on an Empty Stage . . . High Window . . . Why the Chimes Rang . . . Puppet Show . . . The Kingdom of God . . . Arsenic and Old Lace

MEMBERS

Louise Bartenslager, vice-pres.
Leona Bishop
Josephine Bowman
John Dean
Shirley Diehl
Walton Emig, treas.
Jack Fichter, pres.
Christine Heilman
Mary Jane Hoffer
C. Frederick Horbach
Celia Miller, sec.
Walton Moyer
David Myers
Marian Newcomer
Jean Roland
Nancy Sheaffer
Glen Snowden
Gilbert Young
Levi Ziegler
Alice Heilman, adviser

Homecoming

Above and Right: The academic procession moving from Alpha Hall to the Auditorium.

Below: A scene from the All College Players' production.

When the campus maples turned to gold, the alumni returned to cheer the tug of war, to plan the activities for another year, to witness the conferring of honorary degrees upon some of their number, and to enjoy the All College Players' production "One Foot in Heaven."

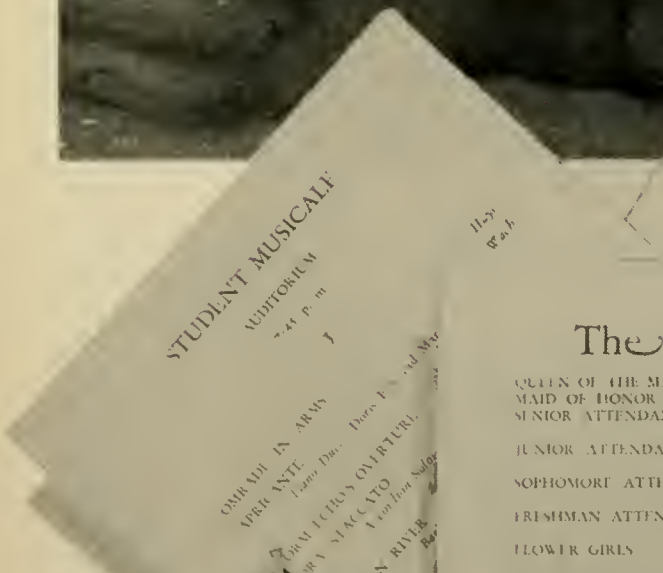

STUDENT MUSICALE
AUDITORIUM

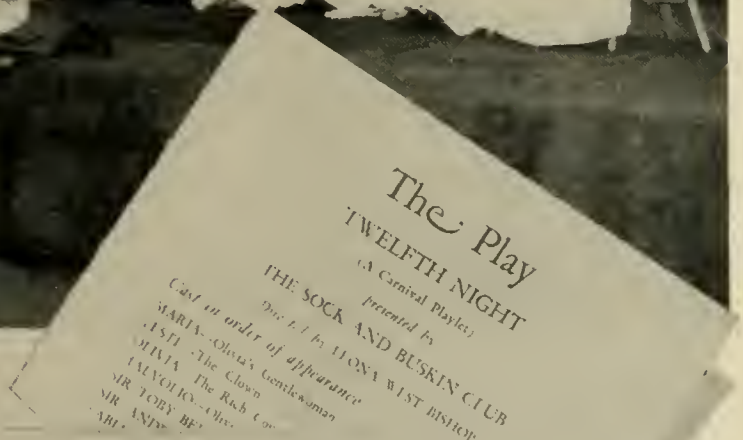

The Play
TWELFTH NIGHT
(A Carnival Playlet)
presented by
THE SOCK AND BUSKIN CLUB
Directed by LEONA WEST BISHOP
Cast in order of appearance
MARIA—Olivia's Gentlewoman
FESTE—The Clown
SIR TOBY BELCH

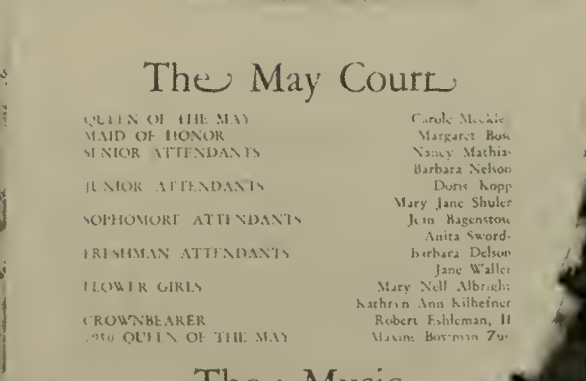

The May Court

QUEEN OF THE MAY	Carole Meckie
MAID OF HONOR	Margaret Bos
SENIOR ATTENDANTS	Nancy Mathias
	Barbara Nelson
	Doris Kopp
JUNIOR ATTENDANTS	Mary Jane Shuler
	Jean Bagenstos
SOPHOMORE ATTENDANTS	Anita Sword-
	Barbara Delson
FRESHMAN ATTENDANTS	Jane Waller
	Mary Nell Albright
FLOWER GIRLS	Kathryn Ann Kilheffner
	Robert Eshleman, II
CROWNBEARER	Maxine Bowman Zu
1950 QUEEN OF THE MAY	

The Music

ORCHESTRA	
	Mildred Bo
	Joseph Prokopchak
	John Thompson
	Cora Mae Gett
	Marian Meyer
	Nancy Heatwol
	Bonnie Kreider
	Walton Moyer
	Carlos Ziegler
	Harold Geib
	Lamar Gibbl
	Harold Hun

LEFT Honorary degree conferred at Forty-Ninth Commencement: Dr. Charles Apgar reads citation for Dr. Galen Young. Dr. O. F. Stambaugh adjusts hood as President Baugher presents diploma.

CENTER: Dr. Rufus Bucher, Dr. Galen Young, President Baugher, Dr. Ernest V. Hollis, Dean Bucher.

COMMENCEMENT 1951

ATHLETICS

Symbolizing Courage, Strength, Endurance

VARSITY "E"

Varsity "E" members checking programs before the game.

MEMBERS

Leon Abel
Robert Albright
Marianc Beane, sec.
Tryon Benner
Jack Bolton
Josephine Bowman
Edward Brunner
John Brunner
Richard Goss, vice-pres.
Thomas Kingree
Nelson Kline
Doris Kopp
James Meminger, pres.
William Meyers
Charles Roth
Thomas Ruoss
William Schneider
J. Albert Seldomridge
Nevin Snader
Robert Springer
Shirley Warner, treas.
Paul Wechter
Mary Alice Weicksel
Harold Wilson
Shirley Young
Ira Herr, adviser

Cheerleaders

Julia Bender
Joanne Groff
Ann Harnish
Lois McMinn
David Myers
Marian Newcomer
Jane Waller
Alan Whitacre
J. H. Dodd, adviser

SOCCER

SOCCER 1951

	E-town	Opp.
Kings	5	1
Gettysburg	1	3
Wilkes	2	1
Wilkes	5	4
U. of Baltimore	0	5
Lincoln	1	1
Lock Haven	1	3
West Chester	0	11

TEAM

William Beaston—RF
Tryon Benner—IR
George Frost—CF
Glenn Hamme—RHB
George Heisey—LF
William Heisey—IR
Thomas Kingree—LHB
Nelson Kline—CHB
Fredrik Malmborg—RI
Donald Martin—LHB
George McCue—CF
James Meminger—G
Leroy Miller—G
Charles Roth—LF
J. Albert Seldomridge—RFB
David Shafer—RFB
John Shaneor—RF
Lane Shank—RHB
Christopher Simpson—LHB
Nevin Snader—LFB
Eugene Tabbutt—LFB
Harry Thomas, manager
Benjamin Withers—RHB
Richard Zook—LF
J. H. Dodd, coach

WOMEN'S

SCHEDULE

	E-town	Opp.
Kings	39	12
Moravian	63	19
Linden Hall	61	33
Bridgewater	19	42
Alumnae	42	22
Lebanon Valley	27	26
Gettysburg	28	28
Immaculata	33	48
Lebanon Valley	19	28
Shippensburg	14	25
Albright	41	41
Linden Hall	45	35

BASKETBALL

VARSITY

Mariane Beane—F
Mary Ann Beck—F
Josephine Bowman, manager
Edythe Edwards—G
Peggy Hicks—G
Doris Kopp—G
Phyllis Kratz—G
Delores Landis—G
Marian Miller, manager
Catharine Moyer, manager
Arlene Reinhold—F
Shirley Warner—F
Mary Alice Weicksel—F
Shirley Young—G
Ira Herr, coach

JUNIOR-VARSITY

Julia Bender—G
Frances Bishop—F
Elizabeth Boeger—G
Christine Buccieri—G
Mary Grace Bucher—F
Cynthia Grill—G
Betsy Landis—G
Elizabeth Landis—G
Lois McMinn—F
Dorothy Shearer—F
Nancy Stuckey—F
Ira Herr, coach

BASKET

JUNIOR-VARSITY

Jay Brubaker
Larry Chapman
Nelson Chittum
Larry Enders
Nelson Kline
George Paul
Charles Roth
Jay Rutherford
Paul Wechter
Alan Whitacre
J. H. Dodd, coach

SCHEDULE

			E-town	Opp.
Dec.	4	Stevens Trade	52	63
Dec.	11	Mt. St. Mary's	31	33
Jan.	5	Lebanon Valley	30	55
Jan.	7	Stevens Trade	43	49
Jan.	15	Millersville	55	44
Jan.	19	Dickinson	46	45
Jan.	26	Albright	31	37
Jan.	30	Millersville	72	51
Feb.	2	Lincoln	49	46
Feb.	14	Lincoln	39	45
Feb.	18	Landisville	59	52
Feb.	21	Lebanon Valley	52	32
Feb.	23	Landisville	53	50
Feb.	25	Mt. St. Mary's	50	48
Feb.	27	Dickinson	43	54

BALL

VARSITY

Jack Bolton
Edward Brunner
John Brunner
Donald Crumbling
Harvey Jacobs
Gerald Jacoby
Thomas Kingree
Nelson Kline
George McCue
James Memmger
Donald Reid
William Schneider
Harry Thomas, manager
Harold Wilson
Stanley Von Nieda, coach

SCHEDULE

		E-town	Opp.
Nov. 29	King's (Delaware)	86	39
Dec. 4	West Chester	64	63
Dec. 8	Gettysburg	56	73
Dec. 11	Mt. St. Mary's	47	50
Jan. 5	Lebanon Valley	44	54
Jan. 9	St. Joseph's (Philadelphia)	44	62
Jan. 12	Susquehanna	49	32
Jan. 15	Millersville	35	45
Jan. 19	Dickinson	68	53
Jan. 26	Albright	57	73
Jan. 30	Millersville	39	41
Feb. 2	Lincoln	64	44
Feb. 6	Juniata	51	54
Feb. 9	Susquehanna	71	44
Feb. 14	Lincoln	58	56
Feb. 16	Indiantown Gap Military Res.	42	72
Feb. 18	Juniata	74	44
Feb. 21	Lebanon Valley	70	68
Feb. 23	Lycoming	67	54
Feb. 25	Mt. St. Mary's	81	50
Feb. 27	Dickinson	71	62
Mar. 3	Lycoming	43	49

BASEBALL

TEAM

Leon Abel—P
Jack Bolton—C
Larry Enders—OF
Gordon Foster—OF
Harold Geib, manager
Earl Hess—IF
Arthur Heipler—P
William Kell—OF
Thomas Kingree—IF
Nelson Kline—OF—C
Harry Kurz—P
Carl Martin—IF
William Meyers—OF
Clarence Miller, manager
Richard Miller, manager
Thomas Ruoss—P
Christopher Simpson— C
Nevin Snader—OF
Gerald Weaver—IF
Paul Wechter—P
Harold Wilson—IF
Ira Herr, coach

SCHEDULE 1951

	E-town	Opp.
Towson	8	3
Gettysburg	2	0
Millersville	2	9
Albright	0	8
Dickinson	8	14
Dickinson	2	9
Ursinus	14	12
St. Joseph	7	11
Shepherd	19	13
Lebanon Valley	3	4
Lincoln	5	2
Lebanon Valley	4	8
Lycoming	9	8
Susquehanna	5	8
Juniata	6	5
Juniata	5	6
Susquehanna	4	9

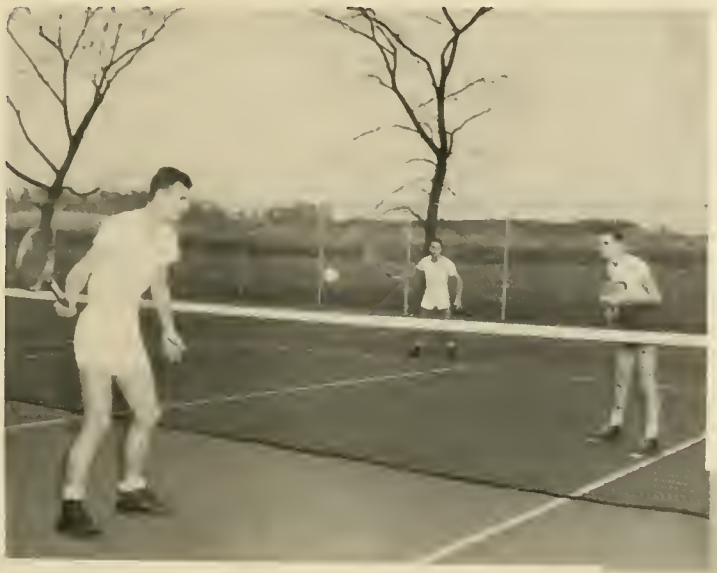

TENNIS

PLAYERS

Stanley Grill
Carlton Lehman
Richard Martin
James Meminger
William Schneider
J. Albert Seldomridge
Robert Springer
John Thompson
Robert Trimmer
Ira Herr, coach

SCHEDULE

	E-town	Opp.
Juniata	3	6
Albright	1	8
Dickinson . . .	2	7
Dickinson . . .	1	8
Ursinus	3	6
Juniata	4	5
Lycoming . . .	3	6

TUG OF WAR ON HOMECOMING DAY

PICTURES BY UNATIONS

PAGE 3 Peoples of the World.

PAGE 4 Scenes from four areas under the supervision of the United Nations: (1) The war in Korea (2) the repatriation in Palestine (3) the activities of the FAO seeking to increase production (4) the literary program of UNESCO in Mexico.

PAGE 7 Libya on the road to independence in 1952. The National Assembly meets to proclaim a provisional government and to draft a constitution for the new nation.

PAGES 12-13 Learning to bind books.

PAGE 17 Mr. Trygve Lie, secretary-general of the United Nations.

PAGE 18 Rehabilitation of Korea is one of the U. N.'s biggest jobs. Shown here is rice distribution in Seoul.

PAGE 19 Above: Fifty men representing the United Nations armed services. Below: Arab refugees learning the shoemaker's trade.

PAGE 57 Above: For the world's children UNICEF. Below: The Greek scheme for the utilization of idle manpower introduced by a U. N. adviser. Road building and land reclamation.

PAGE 56 A meeting of the general assembly.

PAGE 59 The Security Council considering the Anglo-Iranian oil dispute.

PAGE 60 Mrs. Eleanor Roosevelt.

PAGE 62 A happy smile for millions of children in 60 countries served by the International Children's Emergency Fund. A Greek child gets milk and blankets.

PAGE 68 A young Latvian rehabilitated through commercial education.

PAGE 69 The flag of the U. N. unfurled from the Palais de Chaillot, where the U. N. Assembly met last November. The Eiffel Tower is in the background.

PAGE 70 A student social worker in Guatemala learns to take care of blind children under a fellowship grant made possible through the U. N.

PAGE 71 Students at the University of Vienna receiving a shipment of scientific equipment sent through UNESCO.

PAGE 72 U. N. Commissioner, Dr. Anze Matienzo, talks with the townspeople of the Eritrean town of Asmara. The former Italian Colony of Eritrea becomes an autonomous unit federated with Ethiopia.

PAGE 77 A close-up of the United Nations structure in New York City.

PAGE 89 U. N. Headquarters—Permanent home seen from the Long Island side of the East River.

Ideas and Commodities for a Better World

ADVERTISEMENTS

Elizabethtown College

ELIZABETHTOWN, PA.

A Standard Co-educational College

Approved by Pennsylvania State Council on Education
Accredited by Middle States Association
Member of American Council on Education
Member of Association of American Colleges

GRANTING

A.B. and B.S. Degrees

IN

Liberal Arts *Science*

Pre-professional Fields

Laboratory Technology *Secretarial Science*

Business Administration

Strong Faculty Diversified Extra-Curricular Program
Delightful Location
Emphasizing the values of the small, Church-related College

For information write

President A. C. BAUGHER, Ph.D., LL.D.

OVER SIXTY-FIVE YEARS OF PRINTING SERVICE

Sowers Printing Company

LEBANON, PENNSYLVANIA

OFFSET — LETTERPRESS — BINDING — MAILING

Moyer's Potato Chips

For Sale at Your Local Grocers

•

"Among the best by test"

Wagner's Confectionery

15 South Franklin Street

LANCASTER, PENNA.

TONY'S

Specializing in Real Italian Spaghetti

Texas Hot Weiners • Virginia Baked Ham • Bar-B-Ques

DINNERS Phone 34-J LUNCHEONS

Compliments of

BEYER'S LINOLEUM STORE

222 E. High Street

ELIZABETHTOWN, PA.

SPICKLER'S DAIRY

Milk, Cream, and Buttermilk

ORANGE and CHOCOLATE DRINKS

•

Phone: 57-J

Park Street
ELIZABETHTOWN, PA.

ELIZABETHTOWN PLANING MILL

LUMBER—BUILDERS' SUPPLIES—COAL

Phone: No. 3

54 Brown Street

LANCASTER BEVERAGE DISTRIBUTORS

PEPSI COLA CLOVERDALE SOFT DRINKS

615 East Mifflin, LANCASTER, PENNA.

Louis Lehrman & Son

Wholesale Food Distributors

110-122 S. Seventeenth St.
Harrisburg, Pa.

The Evangelical Press

Printing - Electrotyping - Bookbinding

Third and Reily Streets
Harrisburg, Pa.

Office Equipment Co.

Friendly Service

223 N. Second St. HARRISBURG, PA.

—•—

Office Designers
Commercial Stationers

Weaver Book Store

BIBLES
CHURCH SUPPLIES

Religious Books—New and Used

44 S. Duke St. Lancaster, Pa.

MUMPER'S DAIRY

North Hanover Street
ELIZABETHTOWN, PA.

Phone: 263-W

Vitamin "D" Homogenized Milk

Milk - Cream - Buttermilk - Orange Drink
Chocolate Drink

BISHOP'S STUDIO

CONESTOGAN PHOTOGRAPHER

Dealer in Kodaks and Photographic Supplies

• •

The Modern Studio with Years of Experience

• •

ELIZABETHTOWN, PA.

MILTON F. EBERLY

Furniture of Character at Reasonable Prices

Route 3, Elizabethtown, Pa.

Phone: 540-R

Our Location Saves You Money

The sweet-smelling fragrance of freshly cut red cedar protects her treasured linens, silks and woolens from dust and moths—keeps them clean and lovely as new.

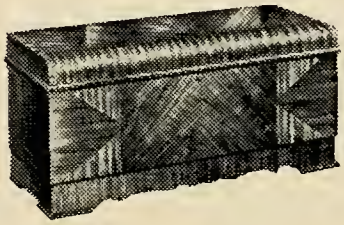

Spacious streamlined waterfall in ever-popular American Walnut veneers. Has self-rising tray.

THE ONLY PRESSURE-TESTED AROMA-TIGHT CEDAR CHEST MADE

Always a Delicious Treat!

ICE CREAM *by*

Pensuprem E

PENN DAIRIES, INC.

LANCASTER YORK HARRISBURG

Compliments of the

Savoy Shoe Co., Inc.

★

Makers of

FINE SHOES FOR WOMEN

★

ELIZABETHTOWN, PENNA.

Kodaks Stationery

Dorsheimer's
"Center Square"

Sporting Goods Confectionery

Guy's Barber Shop
Market Square
Elizabethtown, Pa.

Bob's Flower Shop
Phone: 532-J or 532-M 9 West High Street
When It's Flowers—Say It With Ours
We Wire Flowers Anywhere, Anytime

Plee-zing
There's None Better
Aument Bros., Inc.
Wholesale Distributors
227-231 North Prince Street
LANCASTER, PENNA.

Compliments of
Iceland, Inc.

S. F. Ulrich, Inc.
Buick and Chevrolet
Sales and Service
ELIZABETHTOWN, PENNA.
Phone: 21

Best Wishes to the
CLASS OF '52
* * *
Musser's Grocery
Phone: 198-J 103 Mt. Joy St.

Paxson's Cut Rate
Modern Soda Fountain
Dolly Madison Ice Cream
19 W. High Street
Elizabethtown, Pa.

D. S. BAUM

Home-made

BOLOGNA - DRIED BEEF

R. F. D. 3 Phone: 540-J

ELIZABETHTOWN, PA.

Compliments of

THE CONTINENTAL PRESS

Educational Publishers

Elizabethtown, Pa.
Pasadena, Calif.
Elgin, Ill.
Atlanta, Ga.
Dallas, Texas
Toronto, Canada

KELLER BROS.

Ford

BUFFALO SPRINGS, LEBANON CO., PA.
Phone: Schaefferstown 34

LITITZ, LANCASTER CO., PA.
Phone: 6-2121

ROBESONIA, BERKS CO., PA.
Phone: Womelsdorf 250

Martin's

"Garden Spot"
Meat Products

Win Favor
by Quality and
Flavor

Ezra W. Martin Co.
R. F. D. No. 5 Lancaster, Pa.

Zarfoss Hardware

On The Square

Elizabethtown, Pa.

Eckroth
Laundry and Dry Cleaning

Agency for Hershey Laundry

260 South Spruce Street
ELIZABETHTOWN, PA.

Compliments of

MUSSER FARMS

Dairy

COLUMBIA, PA.

WENGER'S MILL

"M. W." Feeds

Roth's Furniture Store

Furniture of Character

206-210 South Market Street
Elizabethtown, Pa.

Phone: 84-R

RHEEMS, PENNA.

Phone: Elizabethtown 175

Kreamer Pharmacy

Prescription Specialists

Center Square

Elizabethtown, Penna.

Clear View Diner

East of Elizabethtown on
Route 230

HOME COOKED MEALS

24-Hour Service

Try Our Chicken Steak and Turkey Steak

Bischoff's Jewelry Store

Watches - Diamonds
and
Jewelry

25 Center Square, Elizabethtown, Pa.

KLEIN CHOCOLATE COMPANY, INC.

Wishes the

Class of 1952 the Best

of Success and

Happiness

REINHOLD'S SUNOCO SERVICE

Lubrication -:- Washing

Tires -:- Tubes -:- Accessories

Phone: 9046-M

Elizabethtown, Pa.

Compliments of

Newcomer's

Firestone Store

Phone: 490

Elizabethtown, Penna.

Compliments of

A. S. Kreider

Shoe Manufacturing Co.

ELIZABETHTOWN, PA.

Compliments of

Ray Gutshall's

Men's Store

Haberdashery

17 E. High St.

Phone: 156-J

Compliments of

Garber Motor Company

Home of Ford Products

ELIZABETHTOWN, PA.

S. G. Hershey & Son

Department Store

Elizabethtown, Pa.

R. H. Forney

Chrysler - Sales - Plymouth

40 N. Market

Elizabethtown, Pa.

Compliments

of

Joseph E. Greenberg

Always Shop and Meet Your Friends at the Friendly

Ben Franklin Store

5c - 10c - $1.00 and up

Self-Service Grocery Dept.

Elizabethtown, Pa.

Myers' Machine Shop

119 N. Poplar Street

R. F. Myers, Mfr.

Hamilton Jewelry Store

Diamonds & Watches

Center Square

Elizabethtown, Pa.

Compliments of the

W. T. Grant Co.

Compliments of

Your

Good Gulf Dealer

Shearer's Furniture Store

"The Largest Furniture Store Between Lancaster and Harrisburg"

35-37 South Market St. Elizabethtown, Pa.

Phone: 12-W

The

Christian Light Press

BOOK STORE

Distributors of

RELIGIOUS MERCHANDISE

20 S. Market St. Elizabethtown, Pa.

D. H. MARTIN

CLOTHIER AND FURNISHER

Center Square Elizabethtown, Pa.

ELIZABETHTOWN BUILDING & SUPPLY CO.

Building Materials

General Contractors

341-351 W. Bainbridge Street ELIZABETHTOWN, PENNA.

Phone: 553

GRACE C. BLOUGH

Ladies' Apparel

116 South Market Street

ELIZABETHTOWN, PENNA. PHONE: 220-J

24 Hour Service Phone: Elizabethtown 226

NEWCOMER'S SERVICE STATION

Richfield Gasoline -:- Richlube Motor Oils -:- Tires, Tubes, Batteries

ELIZABETHTOWN, PA.

GRUBB & BRENEMAN

* * *

COAL -:- FEED

To Be Sure . . .

Buy UNION JACK Brand

High Quality

Right Price

Canned Foods

Distributed by

MILLER AND HARTMAN
LANCASTER, PA.

DRINK
Coca-Cola
The pause that refreshes

H. S. RISSER MOTORS

» » « «

Oldsmobile - Pontiac - Cadillac
Sales - Service

» » « «

Phone: 233 Elizabethtown, Pa.

BUCH MANUFACTURING COMPANY

» » « «

ELIZABETHTOWN, PA.

J. L. MECKLEY

Automatic Heating
Ventilating

Distributor of

The amazing Winkler Low Pressure
Oil Burner
Burns All Types of Fuel Oil
Wagner-Stoker Boiler Units
Winkler Stokers

ELIZABETHTOWN, PA.

Phone: 414

Compliments of

Jac. B. Fisher
Music and Appliance Store

•

22 E. High Street
Elizabethtown, Pa.

RCA - VICTOR - TELEVISION

Classic Hosiery Mill, Inc.

FULL-FASHIONED HOSIERY

Elizabethtown, Pa.

Party Supplies Kodaks

Gebhart's

ART SHOP and BOOK STORE

26 W. High Street
Elizabethtown, Pa.

Gifts for All Occasions
Stationery Greeting Cards

Grimm Insurance Agency

Insurance
For All Needs

119 S. Market St., Elizabethtown, Pa.

Phone: 64

Aunt Sally's Kitchen

"Come in and Sit Once"
in our
Penna. Dutch Atmosphere

BANQUETS A SPECIALTY

Phone: 13-R

Leaman's Tire Service

Recapping
and
Vulcanizing

ELIZABETHTOWN, PA.

For Finer, Fresher Foods
For Prompt and Courteous Service

Greiner Bros. Food Store

on the square

ELIZABETHTOWN, PA.

Phone: 267

KING'S

. . . For World Famous
ADAM HATS

South Market At
Forty-Four

HERSHEY & GIBBEL

General Insurance

LITITZ, PA.

WHEN YOU THINK OF MUSIC

Think of

KIRK JOHNSON & CO.

MUSIC HOUSE

Serving the Musical Needs

of Lancaster Co.

for Over 65 Years

Compliments

of

LANCASTER

SHOE

COMPANY

ELIZABETHTOWN, PA.

L. B. HERR & SON

» » « «

Stationery
Books
Printing
School Supplies
Portable Typewriters

» » « «

46-48 West King Street
LANCASTER, PA.

THE CLASSIC SHOP

ELIZABETHTOWN'S SMARTEST WOMEN'S AND
CHILDREN'S APPAREL SHOP

John M. Miller

Insurance Broker

Lititz, Pa.

Elizabethtown Bakery

Bakers of

QUALITY PRODUCTS

Miles E. Gassert, Prop. Phone: 259

Mary B. Reber

Art Shop

GIFTS

New and Different
Columbia yarn

50 North Market St. Elizabethtown, Pa.

Harry Brooks

Dry Cleaner

Florin

Phone: Mt. Jay 34451

The Dress Shop

DAISY M. KLEIN

Center Square Elizabethtown, Pa.

Phone: 139-M

MARTIN'S Restaurant

Featuring

DOLLY MADISON
ICE CREAM

2630 Walnut St. Harrisburg, Pa.

Autographs